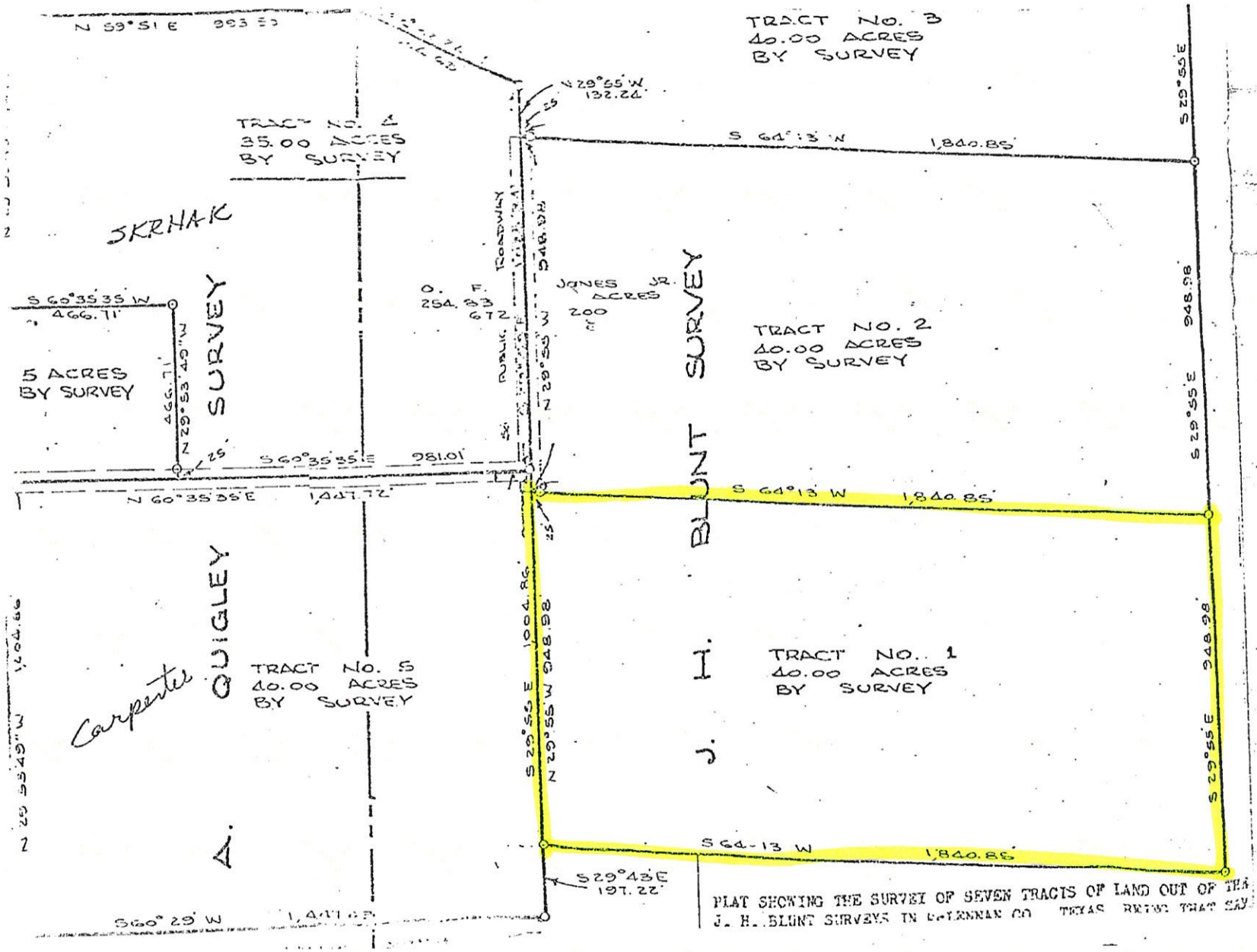
TRACT NO. 3
40.00 ACRES
BY SURVEY
TRACT NO. 4
35.00 ACRES
BY SURVEY
SKRHAK
5 ACRES
BY SURVEY
A. QUIGLEY SURVEY
Carpenter
TRACT NO. 5
40.00 ACRES
BY SURVEY
TRACT NO. 2
40.00 ACRES
BY SURVEY
TRACT NO. 1
40.00 ACRES
BY SURVEY
J. H. BLUNT SURVEY
JONES JR.
ACRES
200
PUBLIC ROADWAY
N 29°55' W
132.24'
S 64°13' W
1,840.85'
S 29°55' E
948.98
S 60°35'35" W
466.71'
N 29°53'49" W
S 60°35'35" E
981.01'
N 60°35'35" E
1,447.72'
S 29°43' E
197.22'
S 60° 29' W
1,404.86'
PLAT SHOWING THE SURVEY OF SEVEN TRACTS OF LAND OUT OF THE
J. H. BLUNT SURVEYS IN GRAYSON CO. TEXAS BEING THAT SAME